DIXONS ACADEMIES TRUST
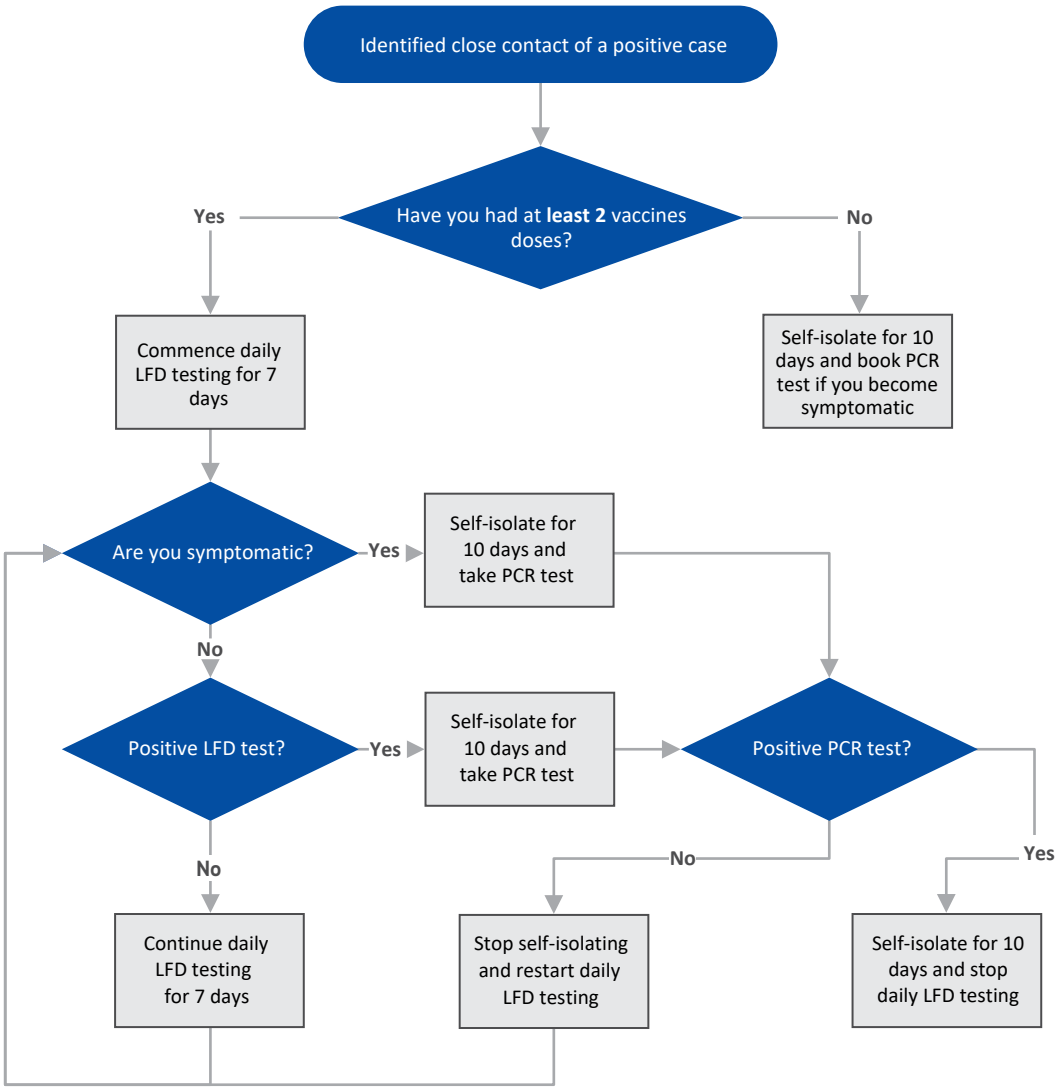
Self-isolation and testing requirements w.e.f. Tuesday 14 December 2021